

SITE CONSTRUCTION PLANS

W. BROAD STREET DARIEN, GA

PREPARED FOR:
DARIEN DOWNTOWN DEVELOPMENT AUTHORITY (DDA)

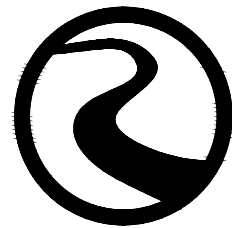

ROBERTS
CIVIL ENGINEERING
WWW.ROBERTSCIVILENGINEERING.COM

301 SEA ISLAND ROAD, SUITE 10
ST. SIMONS ISLAND, GA 31522
912-638-9681

6001 CHATHAM CENTER DRIVE, SUITE 255
SAVANNAH, GA 31405
912-298-7006

14600 WHIRLWIND AVENUE, SUITE 119A
JACKSONVILLE, FL 32218
904-741-0099

4000 FABER PLACE DRIVE, SUITE 300
NORTH CHARLESTON, SC 29405
843-323-4224



Know what's below.
Call before you dig.

NOT RELEASED
FOR
CONSTRUCTION



VICINITY MAP NTS

DARIEN, GA

W. BROAD STREET

OWNER DARIEN DDA CONTACT DEBORAH GILKEY EMAIL DDADIRECTOR@DARIENEL.NET	ENGINEER ROBERTS CIVIL ENGINEERING CONTACT JESSICA NAJAR EMAIL JNAJAR@ROBERTSCIVILENGINEERING.COM
--	---

#	REVISIONS
1	2023-06-20
2	
3	
4	
5	

2023-05-23: ORIGINAL ISSUE DATE RCE PROJECT NUMBER: 22221

CONTENTS

SHEET		DATE
1	COVER	23-06-20
2	GENERAL NOTES	23-06-20
3	EXISTING CONDITIONS	23-05-23
4	STAKING PLAN	23-06-20
5	GRADING PLAN	23-05-23
6	ES & PC PLAN	23-05-23
7	ES & PC NOTES	23-06-20
8	CONSTRUCTION DETAILS	23-06-20

COVER

GENERAL NOTES:

- CONSTRUCTION METHODS AND MATERIALS SHALL CONFORM TO APPLICABLE FEDERAL, STATE, AND LOCAL LAWS.
- PERMITS NECESSARY FOR CONSTRUCTION SHALL BE OBTAINED BY CONTRACTOR.
- DEVIATIONS FROM RULES ARE PROHIBITED WITHOUT WRITTEN CONSENT OF THE ENGINEER.
- CONTRACTOR IS TO IMMEDIATELY CONTACT ENGINEER IF ANY UNFORESEEN CONDITIONS OR DISCREPANCIES OCCUR.
- CONTRACTOR SHALL COORDINATE CONSTRUCTION OF UTILITIES ON SITE WITH APPROPRIATE PROVIDER (I.E., POWER, PHONE, CABLE, ETC.).
- ENGINEER IS NOT RESPONSIBLE FOR PHYSICAL CONSTRUCTION OF SITE.
- CONTRACTOR SHALL MAINTAIN A SAFE SITE AND MEET APPROPRIATE REGULATIONS CONCERNING SAFETY.
- SURVEY DATA PROVIDED BY JACKSON SURVEYING, INC.
 - DATE OF SURVEY: 10/19/2022
 - SURVEYOR PROJECT OR FILE NO. LSF001424
- EXISTING SURVEY INFORMATION TO BE VERIFIED BY CONTRACTOR PRIOR TO CONSTRUCTION. CONTRACTOR TO NOTIFY ENGINEER OF DISCREPANCIES IN FIELD OBSERVATIONS VERSUS SURVEY DATA.
- CONTRACTOR TO LOCATE UTILITIES PRIOR TO CONSTRUCTION BY CALLING "CALL BEFORE YOU DIG" HOTLINE: 811.
- ACCORDING TO FEMA FLOOD INSURANCE RATE MAPS 13191C0381E, DATED 06-02-2018, SITE IS LOCATED IN ZONE "X" UNSHADED.
- HORIZONTAL DATUM BASED ON GEORGIA STATE PLANE COORDINATE SYSTEM; EAST ZONE NAD83; VERTICAL DATUM BASED ON NAVD 88.

ADA NOTES:

- CONTRACTOR IS RESPONSIBLE FOR ADHERING TO CURRENT ADA REQUIREMENTS.
- EXTERIOR ACCESSIBLE ROUTE SHALL HAVE A MINIMUM WIDTH OF 3 FEET. IF ACCESSIBLE ROUTE CLEAR WIDTH IS LESS THAN 5 FEET, THEN 6"X6" PASSING SPACES SHALL BE PROVIDED EVERY 200' OR LESS. INTERSECTING SIDEWALKS MEET THIS REQUIREMENT.
- FINISHED SURFACE HEIGHT DIFFERENCE REQUIREMENTS SHALL MEET FOLLOWING:
 - 0-1/2" NO REQUIREMENTS.
 - 1/2-2" BEVEL WITH 1:2 SLOPE.
 - GREATER THAN 2" CONFORM TO RAMP REQUIREMENTS.
- RAMPS SHALL MEET FOLLOWING CONSTRAINTS:
 - MAX SLOPE 1:12.
 - MAX RAMP RISE IS 30".
 - MAX RAMP LENGTH IS 30'.
 - MAX CROSS SLOPE IS 2.00%.
- RAMP LANDINGS SHALL MEET FOLLOWING CONSTRAINTS:
 - A MINIMUM 5' LONG LEVEL LANDING AT LEAST AS WIDE AS RAMP SHALL BE PLACED AT TOP AND BOTTOM OF RAMP.
 - LANDING SHALL BE MINIMUM 5'X5' WHERE RAMP CHANGES DIRECTION.
 - LANDINGS SHALL NOT EXCEED A 2.00% SLOPE.
- HANDRAILS SHALL MEET FOLLOWING CONSTRAINTS:
 - IF RAMP RISE IS GREATER THAN 6", THEN HANDRAILS ARE REQUIRED ON BOTH SIDES OF RAMP.
 - MINIMUM OF 12" LONG HANDRAIL EXTENSIONS SHALL BE PROVIDED AT TOP AND BOTTOM OF LANDINGS.

PROJECT NOTES:

- OWNER / DEVELOPER:
 - NAME: DARIEN DEVELOPMENT AUTHORITY
 - CONTACT: DEBORAH GILKEY
 - ADDRESS: N/A
 - DARIEN (TAX PARCEL): 0007 0002001
- ZONING CLASSIFICATION: CH14D, GENERAL COMMERCIAL, GOVERNMENT OVERLAY SUBAREAS

DEVELOPMENT ORDINANCE (NAME / DATE):
 FRONT SETBACK: 0'
 SIDE SETBACK: 0'
 REAR SETBACK: 0'
 BUILDING HEIGHT (ALLOWABLE / PROPOSED): N/A.
- SITE COVERAGE:
 - TOTAL AREA: 8.2764 SQ. FT. (0.19 AC)
 - IMPERVIOUS (ALLOWABLE / PROPOSED): N/A (N/A)
 - OPEN SPACE (REQUIRED / PROPOSED): N/A
- PARKING REQUIREMENTS:
 - REQUIRED / PROPOSED: N/A / 11 REG + 1 HC + 2 TRAILER + 2 EV + 16

EARTHWORK AND PAVING:

- UPPER 12 INCHES OF SUBGRADE BELOW PAVEMENT AND BUILDINGS SHALL BE SCARIFIED AND RECOMPACTED TO 100% STANDARD PROCTOR MAX DRY WEIGHT DENSITY WITH A MOISTURE CONTENT WITHIN 2% OF OPTIMUM MOISTURE CONTENT.
- CONTRACTOR TO PROVIDE TEST RESULTS OF SUBGRADE AND BASE COURSE COMPACTION TO ENGINEER INCLUDING VOLUME ESTIMATES OF ANY UNSUITABLE SOILS TO BE REMOVED AND REPLACED THAT WERE IDENTIFIED DURING COMPACTION OPERATIONS PER ITEM NO. 1 ABOVE. IF ANY, CONTRACTOR SHALL NOT PROCEED WITH OVEREXCAVATION AND REPLACEMENT OF UNSUITABLE SOILS WITHOUT WRITTEN AUTHORIZATION FROM ENGINEER OR OWNER.
- FOR APPROVED AREAS OF OVEREXCAVATION AND REPLACEMENT, CONTRACTOR TO REMOVE IDENTIFIED UNSUITABLE MATERIAL TO A DEPTH OF 3 FEET AND REPLACE WITH STRUCTURAL FILL.
- IN AREAS WHERE STRUCTURAL FILL IS REQUIRED, FILL SHALL BE PLACED IN LIFTS OF 6 INCHES AND BE COMPACTED TO 100% STANDARD PROCTOR MAX DRY WEIGHT DENSITY. STRUCTURAL FILL SHALL CONSIST OF GRANULAR SOIL CONTAINING LESS THAN 10% MATERIAL PASSING THE NO 200 SIEVE.
- EXCAVATION AND FILL SHALL BE COMPLETED PRIOR TO INSTALLATION OF UTILITIES.

GRADING & DRAINAGE NOTES:

- STORM PIPES SHALL BE JOINED PER DOT SPECIFICATIONS.
- PIPPING SHALL BE INSTALLED IN NEW CONDITION.
- A RIGHT-OF-WAY WORK PERMIT MAY BE REQUIRED BEFORE ANY WORK CAN BE DONE IN RIGHT-OF-WAY.
- STORM DRAINAGE PIPING SHALL BE CONSTRUCTED PER GA DOT SPECS.
- STORM DRAINAGE PIPING JOINTS SHALL BE WRAPPED IN FILTER FABRIC.
- CONTRACTOR TO REQUEST CONFIRMATION OF LATEST PLAN REVISION DATE FROM ENGINEER IN WRITING PRIOR TO ORDERING MATERIALS.
- IT IS CONTRACTOR'S SOLE RESPONSIBILITY TO REVIEW AND APPROVE SHOP DRAWINGS PRIOR TO ORDERING MATERIALS.

JWSC WATER & SEWER NOTES:

- WATER AND SEWER CONSTRUCTION SHALL CONFORM WITH REQUIREMENTS OF DESIGN AND CONSTRUCTION STANDARDS AND SPECIFICATIONS OF JOINT WATER & SEWER COMMISSION (JWSC). IN EVENT OF A DISCREPANCY BETWEEN THESE CONSTRUCTION PLANS AND AFOREMENTIONED STANDARDS AND SPECIFICATIONS, DESIGN AND CONSTRUCTION STANDARDS AND SPECIFICATIONS SHALL TAKE PRECEDENCE UNLESS DEVIATION HAS BEEN APPROVED IN WRITING BY JWSC.
- MINIMUM HORIZONTAL AND VERTICAL SEPARATION BETWEEN WATER LINES, SEWER LINES, AND STORM DRAINS SHALL CONFORM TO LATEST GEORGIA EPD REQUIREMENTS.
- A MINIMUM DISTANCE OF 20' OR TWO TIMES DEPTH OF MAIN, WHICHEVER IS GREATER, SHALL BE MAINTAINED FROM BUILDINGS, FOUNDATIONS, AND TOP OF BANK OF PONDS. DEVIATION FROM THIS REQUIREMENT MUST BE APPROVED IN WRITING BY JWSC.
- PRESSURE AND LEAKAGE TESTING SHALL BE PERFORMED IN ACCORDANCE WITH DESIGN AND CONSTRUCTION STANDARDS AND SPECIFICATIONS OF JWSC.
- DISINFECTION OF WATER MAINS SHALL BE PERFORMED IN ACCORDANCE WITH DESIGN AND CONSTRUCTION STANDARDS AND SPECIFICATIONS OF JWSC.
- AT LEAST 72 HOURS PRIOR TO COMMENCEMENT OF WORK, CONTRACTOR SHALL NOTIFY UTILITIES PROTECTION CENTER (UPC) AT 1-900-282-7411 TO REQUEST UNDERGROUND UTILITY LOCATE SERVICE.
- GRAVITY SEWERS SHALL BE LOW PRESSURE AIR TESTED IN ACCORDANCE WITH JWSC STANDARDS 3.6.9.
- SANITARY SEWER MANHOLES SHALL BE VACUUM TESTED IN ACCORDANCE WITH JWSC STANDARDS 3.6.9.3.
- NEW SEWAGE FORCEMAIN SHALL UNDERGO A HYDROSTATIC TEST PER JWSC STANDARDS 4.7.7.
- SEE JWSC STANDARD 2.5.3.3 FOR MINIMUM PIPE COVER REQUIREMENTS.
- RECORD DRAWINGS MUST BE PROVIDED TO JWSC FOR PUBLIC WATER AND SEWER LINES IN ACCORDANCE WITH JWSC RECORD DRAWING STANDARDS.

GENERAL WATER NOTES:

- PVC PIPE SHALL BE BLUE IN COLOR. PIPE 4" TO 12" SHALL CONFORM TO REQUIREMENTS OF AWWA C-900, DR 18 PRESSURE CLASS 235 PSI AND SHALL HAVE FOLLOWING MINIMUM WALL THICKNESS:
 - 4" DIA - 0.287"
 - 6" DIA - 0.383"
 - 8" DIA - 0.503"
 - 10" DIA - 0.617"
 - 12" DIA - 0.733"
 PIPE LESS THAN 4" IN DIAMETER SHALL CONFORM TO ASTM D-1784 AND D-2241 (SDR 21). PIPE SHALL HAVE A MINIMUM PRESSURE RATING OF 250 PSI. PVC PIPE SHALL BEAR NATIONAL SANITATION FOUNDATION SEAL OF APPROVAL.
- FITTINGS FOR PVC SHALL BE DUCTILE IRON IN ACCORDANCE WITH ANSI A-21.53 (AWWA C-153). FITTINGS SHALL BE CEMENT LINED IN ACCORDANCE WITH ANSI A-21.4 (AWWA C-104). FITTINGS LESS THAN 4" SHALL BE PVC WITH RING TIE RUBBER JOINTS CONFORMING TO ASTM D-3310.
- VALVES SHALL BE INSTALLED IN APPROVED UNDERGROUND VALVE BOXES OF DUCTILE IRON WITH A SUITABLE CRUSHING STRENGTH FOR LOCATION INSTALLED.
- MAINTAIN A 10" HORIZONTAL SEPARATION BETWEEN ANY EXISTING OR PROPOSED WATER MAIN AND SANITARY SEWER, STORM SEWER, OR SEWER MANHOLE.
- WHEN A 10" HORIZONTAL SEPARATION CANNOT BE MAINTAINED, WATER MAIN MAY BE LAID CLOSER TO SEWER PROVIDED THAT WATER MAIN IS LAID IN A SEPARATE TRENCH AT LEAST 18" ABOVE TOP OF SEWER.
- WATER CROSSING A SEWER SHALL BE AT LEAST 18" ABOVE TOP OF SEWER. A FULL LENGTH (SECTION) OF WATER PIPE SHALL BE USED AT THESE CROSSINGS WITH ENDS OF WATER PIPE SECTION AS FAR AWAY FROM SEWER AS POSSIBLE.
- VERIFY SIZE AND LOCATION OF WATER SERVICES PRIOR TO CONSTRUCTION. NOTIFY ENGINEER OF ANY DISCREPANCIES PRIOR TO ORDERING MATERIALS.
- IF UTILITY CONFLICT IS ENCOUNTERED IN FIELD, SEE UTILITY CONFLICT DETAIL.

GENERAL SEWER NOTES:

- PVC PIPE SHALL BE POLYVINYL CHLORIDE PLASTIC (PVC) AND SHALL MEET REQUIREMENTS OF ASTM D 3034 SDR 26. DEPTHS LESS THAN 5' SHALL BE DUCTILE IRON PIPE. ASTM D 3242 MUST BE FOLLOWED FOR INSTALLATION OF PVC PIPE. RUBBER RINGS SHALL BE USED FOR CONTRACTION AND EXPANSION AT EACH JOINT. FITTINGS SHALL MEET SAME SPECIFICATION REQUIREMENTS AS PIPE. TESTS ON PVC PIPE SHALL BE DESIGNED TO PASS TESTS AT 7' ±. PIPE STANDARD LENGTHS SHALL BE 12' (PLUS OR MINUS 1"). PIPE SIZES AND DIMENSIONS SHALL BE AS SHOWN IN THE TABLE BELOW:

NOM. SIZE:	OUTSIDE DIA.	MIN. WALL THICKNESS:
4"	4.215"	0.162"
6"	6.275"	0.241"
8"	8.400"	0.323"
10"	10.500"	0.404"
12"	12.500"	0.481"
- JOINTS FOR PVC PIPE - SHALL BE INTEGRAL WALL BELL AND SPIGOT WITH A RUBBER RING GASKET. THE JOINTS SHALL CONFORM TO ASTM D 3212 AND GASKETS SHALL CONFORM TO ASTM F 477.
- PRECAST CONCRETE MANHOLES - SHALL BE REINFORCED CONCRETE CONSTRUCTED IN ACCORDANCE WITH ASTM C 478 AND DETAILS SHOWN ON PLANS. JOINTS SHALL BE TONGUE AND GROOVE SEALED WITH FLEXIBLE GASKETS OR MASTIC SEALANT. GASKETS SHALL BE O-RING OR EQUIVALENT TO TYPE A OR B "TYLOX" CONFORMING TO ASTM C 443. MASTIC SHALL BE EQUIVALENT TO "RAM-AK" WITH PRIMER. CONTACT SURFACES OF MANHOLE JOINT SHALL HAVE PRIMER IN ACCORDANCE WITH MANUFACTURER'S INSTRUCTIONS.
- FRAMES AND COVERS - SHALL BE EQUIVALENT OF NEENAH FOUNDRY CO. R-1666 TYPE "C" LID
- MANHOLE STEPS - SHALL BE EQUIVALENT TO M. A. INDUSTRIES, TYPE PS-1 OF PS-2 OR IMCO REINFORCED PLASTICS, INC. MODEL TRP. STEPS SHALL BE INSTALLED AT MANHOLE FACTORY AND IN ACCORDANCE WITH RECOMMENDATIONS OF STEP MANUFACTURER.
- PIPE CONNECTIONS - SHALL HAVE FLEXIBLE WATERTIGHT JOINTS AT POINT OF ENTRY OF ANY SEWER MAIN INTO MANHOLE. JOINT SHALL BE WEDGED RUBBER SHAPE EQUIVALENT TO "PRESS WEDGE II" OR A RUBBER SLEEVE EQUIVALENT TO "KOR-N-BELL" OR "LOCK JOINT".
- #12 GAUGE SINGLE STRAND COPPER TRACING WIRE SHALL BE USED OVER ALL FORCE MAIN, SANITARY SEWER, AND SERVICE LATERAL LINES.
- SEWER EXCAVATIONS SHALL BE TO DESIRED DEPTHS SHOWN ON PLANS WITH ADHERENCE TO OCCUPATIONAL AND SAFETY HEALTH ADMINISTRATION'S (OSHA) REGULATIONS. IN AREAS OF UNSUITABLE SOIL CONDITIONS, TRENCH MAY REQUIRE ADDITIONAL EXCAVATION AND BACKFILL WITH SAND, GRAVEL, OR CONCRETE.
- SEWER PIPES SHALL BE LAID UPGRADE WITH SPIGOTS POINTING DOWNGRADE. ASSEMBLY OF JOINTS SHALL COMPLY WITH MANUFACTURER'S RECOMMENDATIONS. SEAL OPEN ENDS OF PIPES IF INSTALLATION IS INTERRUPTED. MANHOLE CONNECTIONS SHALL BE WATER TIGHT WITH USE OF FLEXIBLE WATER STOPS AND RESILIENT CONNECTORS.
- MANHOLES SHALL HAVE A NON-SHRINK GROUT CHANNEL IN BOTTOM THAT IS SMOOTH, ROUNDED, AND SHAPED TO FACILITATE GRAVITY SEWER FLOW TOWARDS OUTGOING PIPE. CHANNEL WITH SHALL MATCH PIPING SIZE. INVERT OF CHANNEL SHALL BE UNIFORMLY SLOPED BETWEEN INCOMING AND OUTGOING PIPES. TOP OF BENCH SHALL MATCH TOP OF LARGEST PIPE. SLOPE TOP OF BENCH 1" PER FOOT TOWARDS CHANNEL.
- MANHOLE TOP ELEVATIONS SHALL BE GREATER THAN OR EQUAL TO FIFTY (50) YEAR FLOOD ELEVATION, UNLESS WATERTIGHT COVERS ARE PROVIDED. OUTSIDE OF PAVED AREAS, MANHOLE TOP ELEVATION SHALL BE 1" ABOVE GROUND SURFACE IN DEVELOPED AREAS AND 6" ABOVE GROUND SURFACE IN UNDEVELOPED AREAS UNLESS SHOWN OTHERWISE ON PLANS. MANHOLES IN PAVED AREAS SHALL BE BUILT AS DESIGNATED BY ENGINEER. NO LEAKS IN MANHOLES ARE ACCEPTABLE.

NOT RELEASED FOR CONSTRUCTION

REVISIONS
2023-06-20



ROBERTS CIVIL ENGINEERING
15 HARRIS BLVD. LAWRENCE, MISSOURI 64503
WWW.ROBERTSCIVILENGINEERING.COM

GENERAL NOTES

W. BROAD STREET
DARIEN, GA
PREPARED FOR:
DARIEN DDA

DATE: 2023-05-23
PROJECT NUMBER: 22221
DRAWN BY: MS
CHECKED BY: IN
SCALE: NTS

2

SHEET:

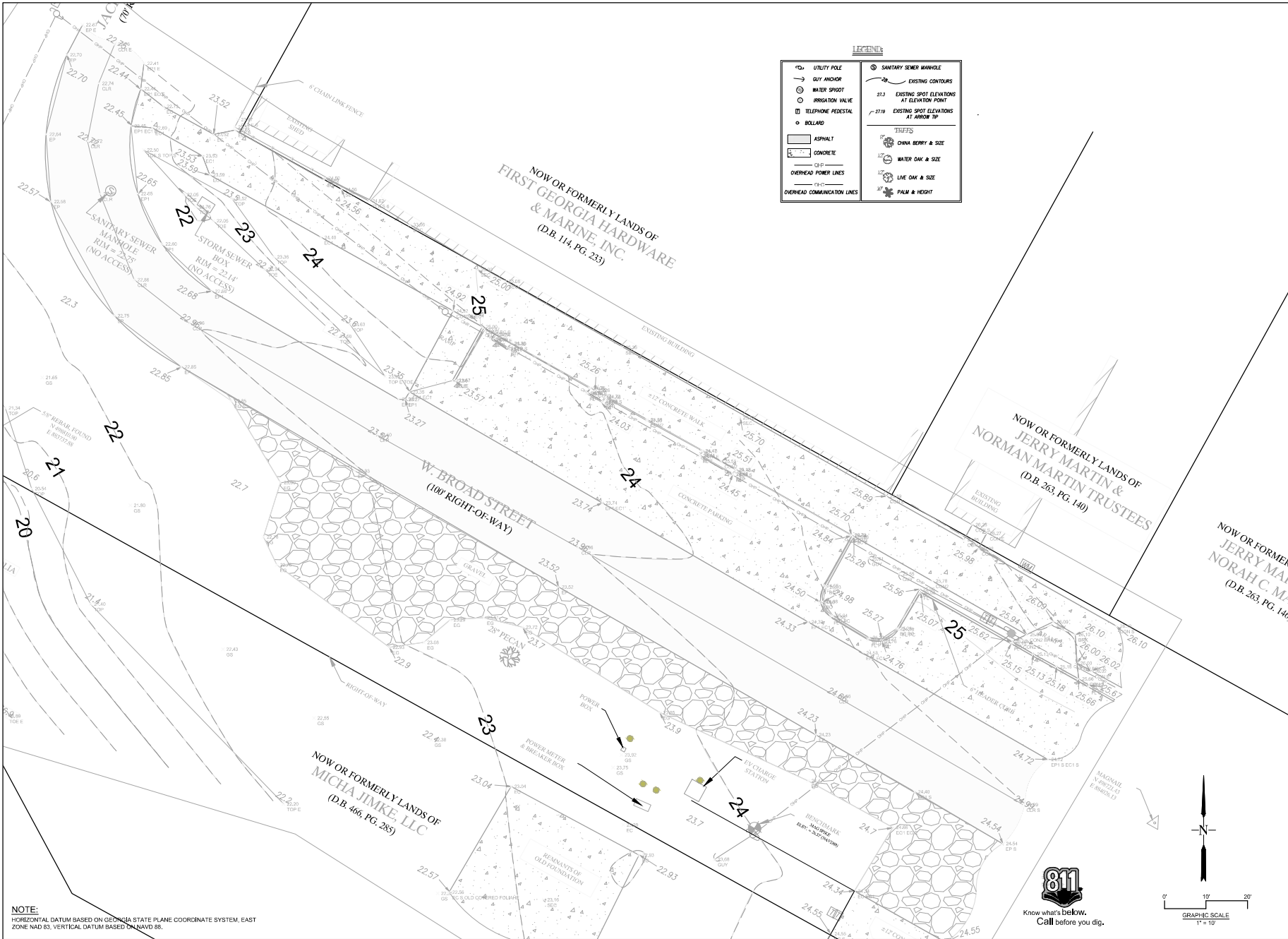

NOTE:
 HORIZONTAL DATUM BASED ON GEORGIA STATE PLANE COORDINATE SYSTEM, EAST ZONE NAD 83. VERTICAL DATUM BASED ON NAVD 88.

NOT RELEASED
 FOR
 CONSTRUCTION

REVISIONS



EXISTING CONDITIONS
 W. BROAD STREET
 DARIEN, GA
 PREPARED FOR:
 DARIEN DDA

DATE: 2023-05-23
 PROJECT NUMBER: 22221
 DRAWN BY: MS
 CHECKED BY: IN
 SCALE: 1" = 10' (PER STATE POLY)

3

SHEET:

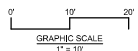

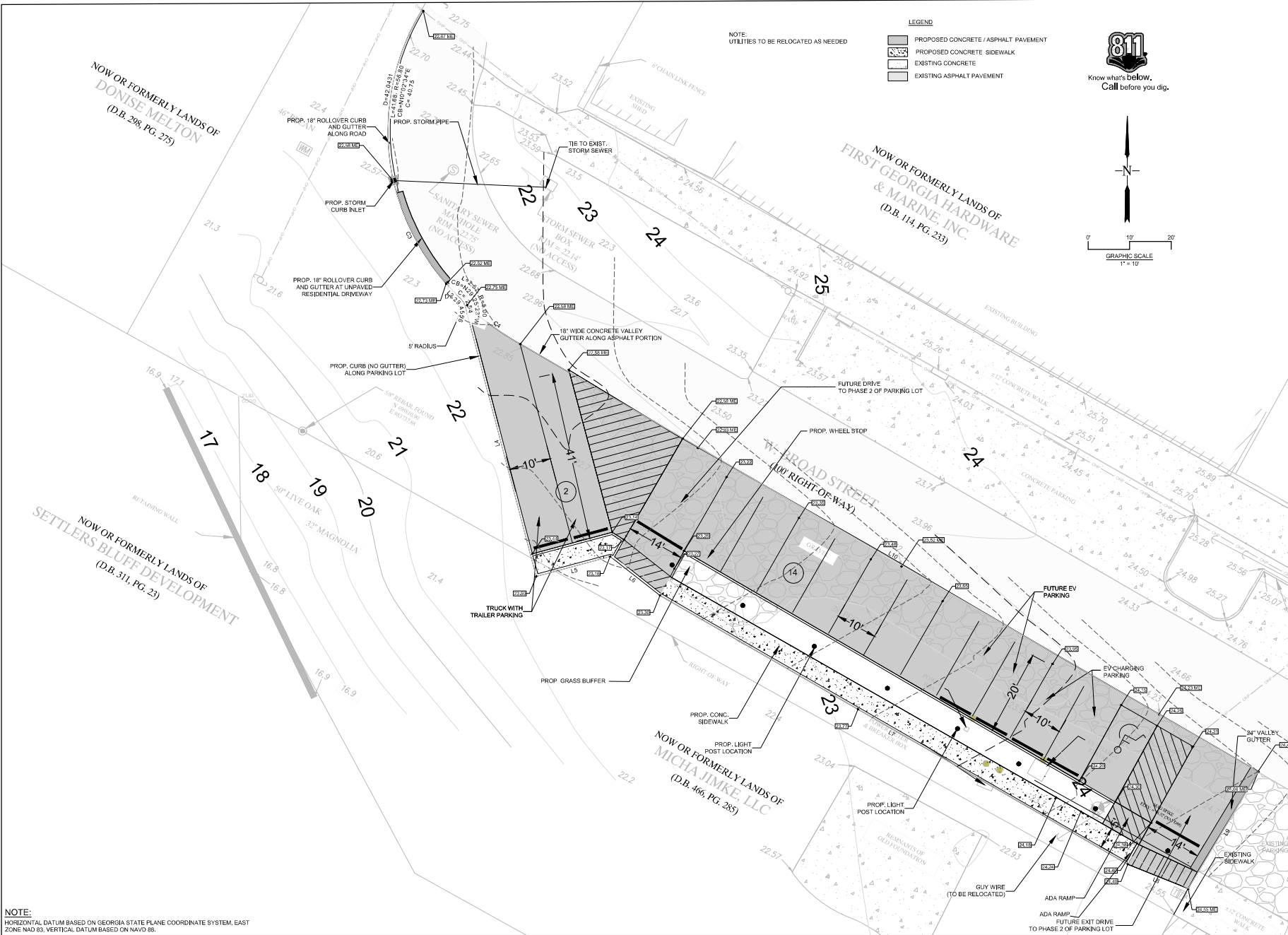

NOT RELEASED FOR CONSTRUCTION

REVISIONS



STAKING PLAN
W. BROAD STREET
DARIEN, GA
 PREPARED FOR:
DARIEN DDA

DATE: 2023-05-23
 PROJECT NUMBER: 22221
 DRAWN BY: MS
 CHECKED BY: IN
 SCALE: 1"=10' (PER VARIOUS PORTS)

4
 SHEET:

NOTE:
 HORIZONTAL DATUM BASED ON GEORGIA STATE PLANE COORDINATE SYSTEM, EAST ZONE NAD 83, VERTICAL: DATUM BASED ON NAVD 88.

NOTE:
 UTILITIES TO BE RELOCATED AS NEEDED

- LEGEND
- PROPOSED CONCRETE / ASPHALT PAVEMENT
 - PROPOSED CONCRETE SIDEWALK
 - EXISTING CONCRETE
 - EXISTING ASPHALT PAVEMENT

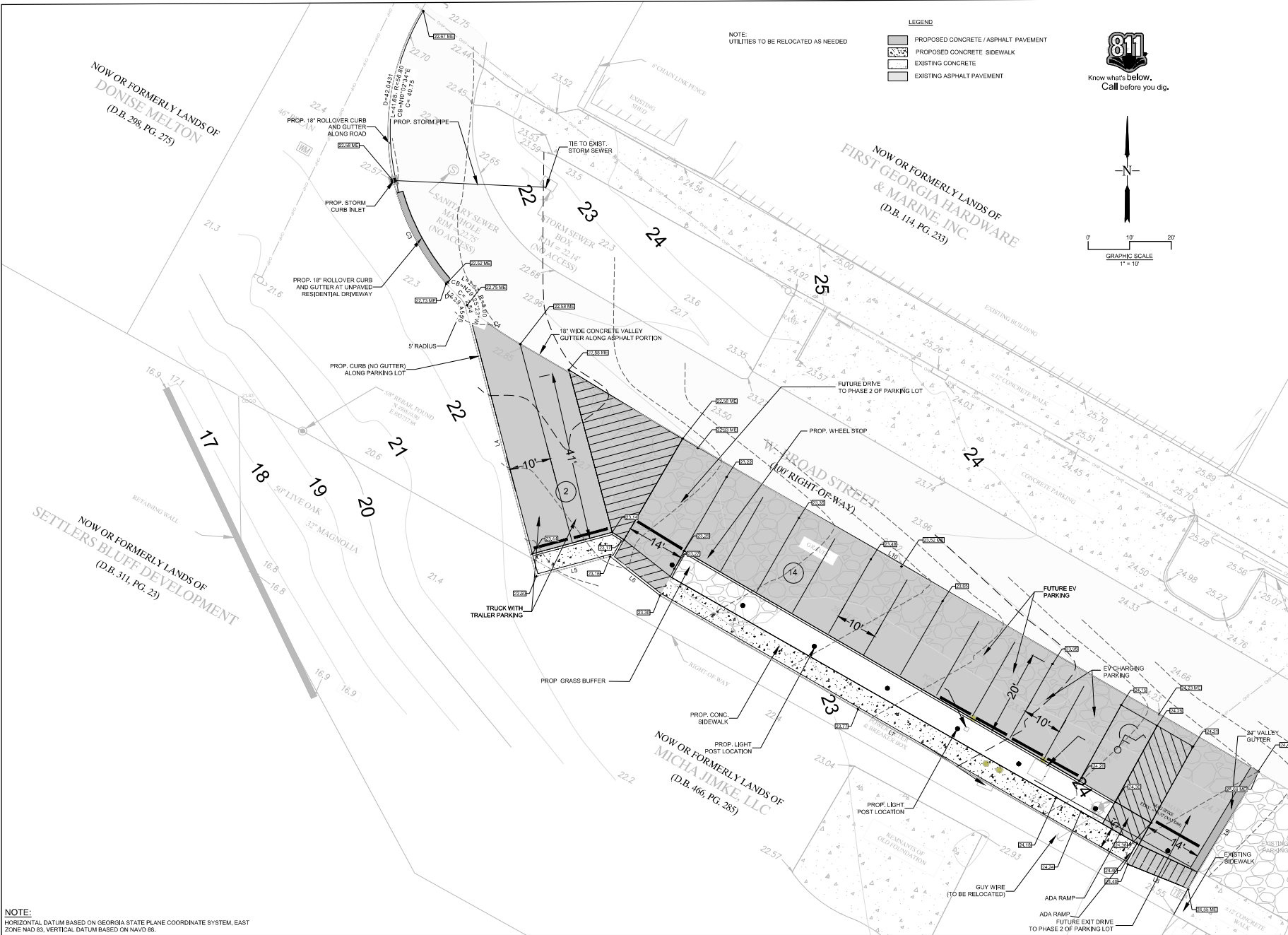
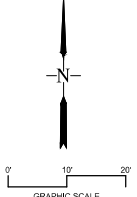

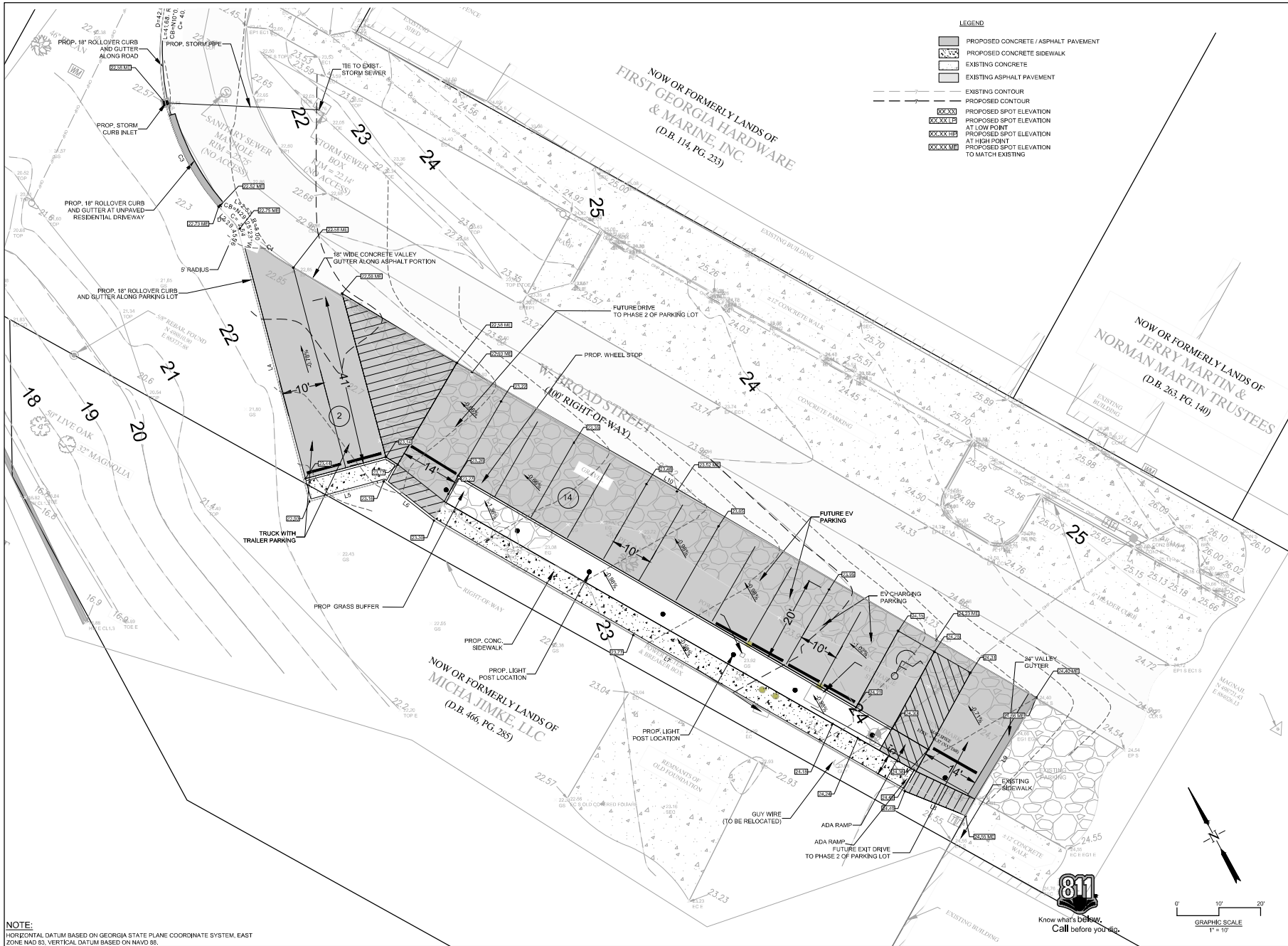

LEGEND

[Pattern]	PROPOSED CONCRETE / ASPHALT PAVEMENT
[Pattern]	PROPOSED CONCRETE SIDEWALK
[Pattern]	EXISTING CONCRETE
[Pattern]	EXISTING ASPHALT PAVEMENT
[Dashed Line]	EXISTING CONTOUR
[Dashed Line]	PROPOSED CONTOUR
[Symbol]	PROPOSED SPOT ELEVATION AT LOW POINT
[Symbol]	PROPOSED SPOT ELEVATION AT HIGH POINT
[Symbol]	PROPOSED SPOT ELEVATION TO MATCH EXISTING

NOT RELEASED FOR CONSTRUCTION

REVISIONS



GRADING PLAN
W. BROAD STREET
 DARIEN, GA
 PREPARED FOR:
 DARIEN DDA

DATE: 2023-05-23
 PROJECT NUMBER: 22221
 DRAWN BY: MS
 CHECKED BY: IN
 SCALE: 1"=10' (PER VARIOUS)

5
 SHEET:

NOTE:
 HORIZONTAL DATUM BASED ON GEORGIA STATE PLANE COORDINATE SYSTEM, EAST ZONE NAD 83. VERTICAL DATUM BASED ON NAVD 85.

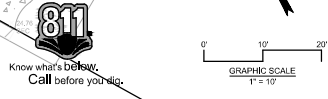

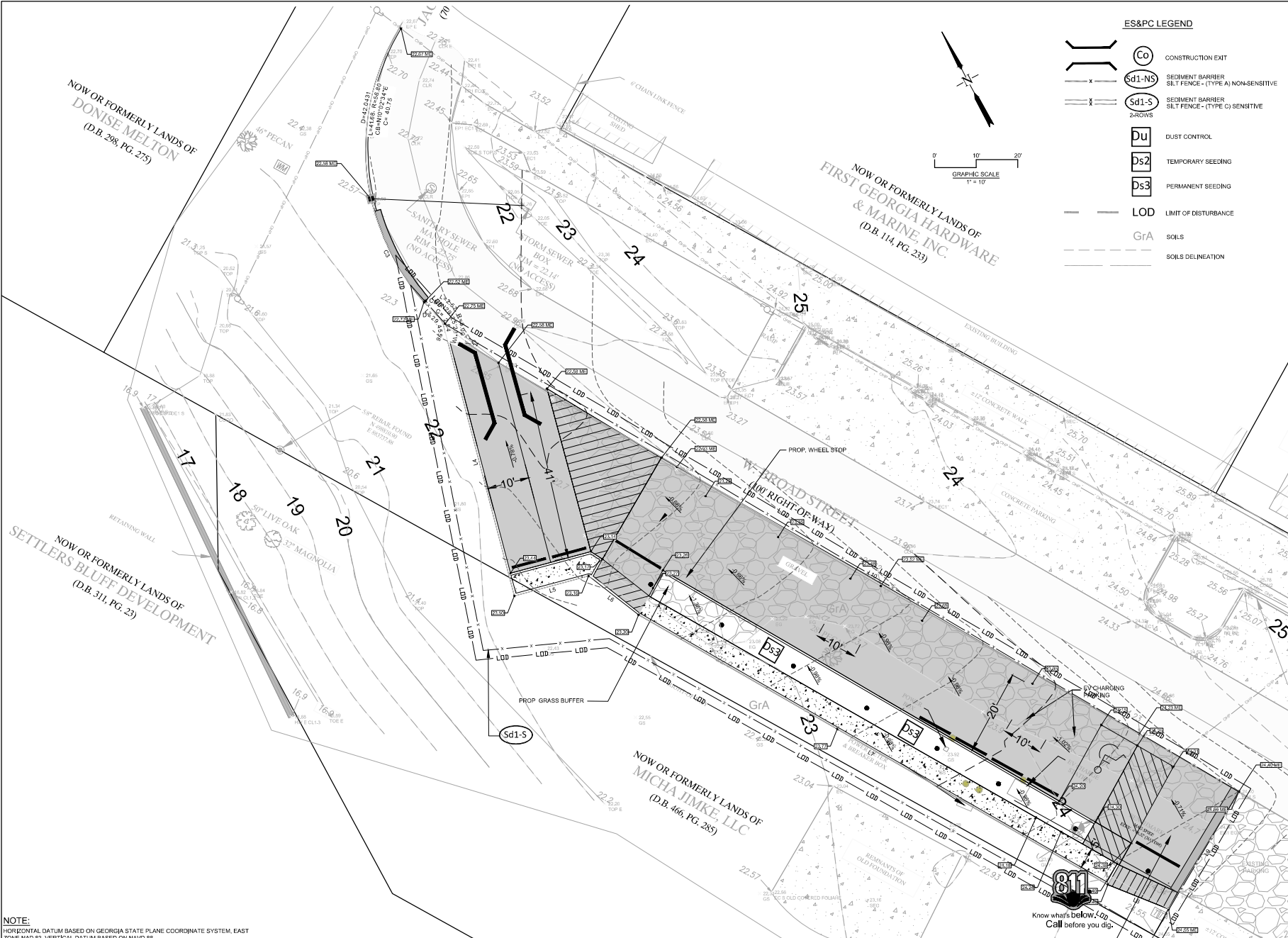

ES&PC LEGEND

	Co CONSTRUCTION EXIT
	Sd1-NS SEDIMENT BARRIER SILT FENCE - (TYPE A) NON-SENSITIVE
	Sd1-S SEDIMENT BARRIER SILT FENCE - (TYPE C) SENSITIVE
	Du DUST CONTROL
	Ds2 TEMPORARY SEEDING
	Ds3 PERMANENT SEEDING
	LOD LIMIT OF DISTURBANCE
	GrA SOILS
	SOILS DELINEATION

NOT RELEASED FOR CONSTRUCTION

REVISIONS



ES & PC PLAN
W. BROAD STREET
DARIEN, GA
 PREPARED FOR:
DARIEN DDA

DATE: 2023-05-23
 PROJECT NUMBER: 22221
 DRAWN BY: MS
 CHECKED BY: IN
 SCALE: 1"=10' (PER A&P PLAN)

6
 SHEET:

NOTE:
 HORIZONTAL DATUM BASED ON GEORGIA STATE PLANE COORDINATE SYSTEM, EAST ZONE NAD 83. VERTICAL DATUM BASED ON NAVD 88.



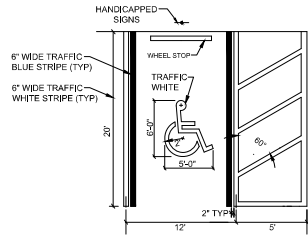

NOTE: ALL PAVEMENT MARKINGS TO BE THERMOPLASTIC

HANDICAPPED STALL
NTS

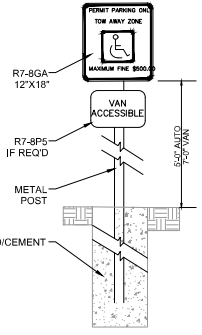

HANDICAPPED PARKING SIGN
NTS

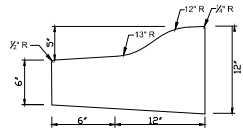

FRONT PITCH

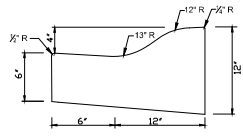

REAR PITCH

- NOTES:
1. CONCRETE SHALL BE 4000 PSI
 2. PROVIDE CONTROL JOINTS EVERY 10'
 3. PROVIDE EXPANSION JOINTS EVERY 50'
 4. PROVIDE EXPANSION JOINTS WHERE CURB ABUTS ANY STRUCTURE OR SIDEWALK
 5. PROVIDE LIGHT BROOM FINISH

18\"/>

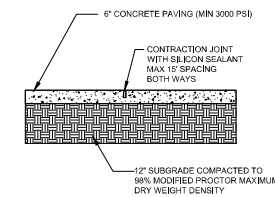

6\"/>

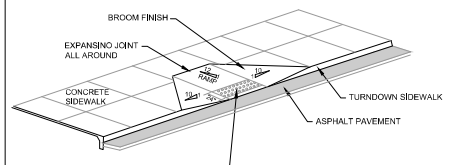

HANDICAPPED RAMP DETAIL
NTS

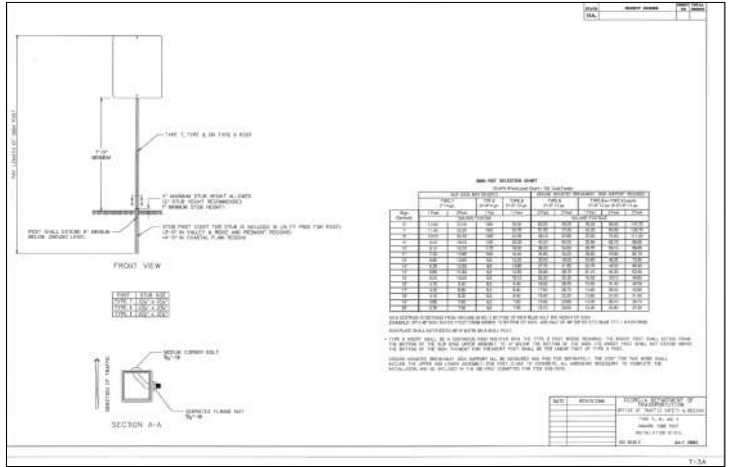
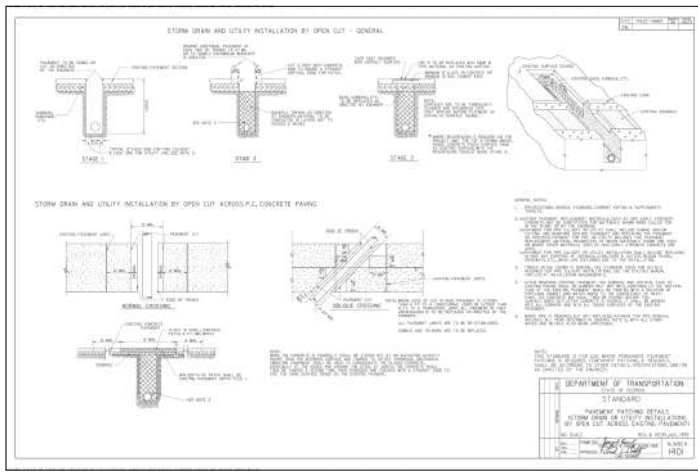
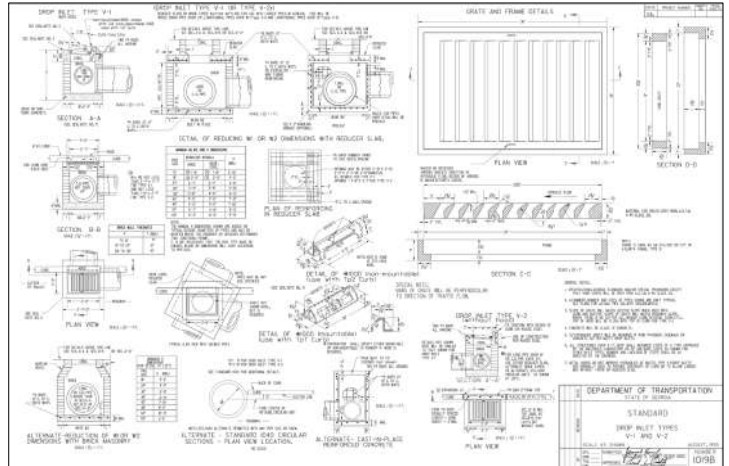

NOT RELEASED FOR CONSTRUCTION

REVISIONS
2023-06-20



CONSTRUCTION DETAILS
W. BROAD STREET
DARIEN, GA
PREPARED FOR:
DARIEN DDA

DATE: 2023-05-23
PROJECT NUMBER: 22221
DRAWN BY: MS
CHECKED BY: IN
SCALE: NTS

8

SHEET: